

KCIA Student Services

Engagement, Demographics
and Services-January 2024

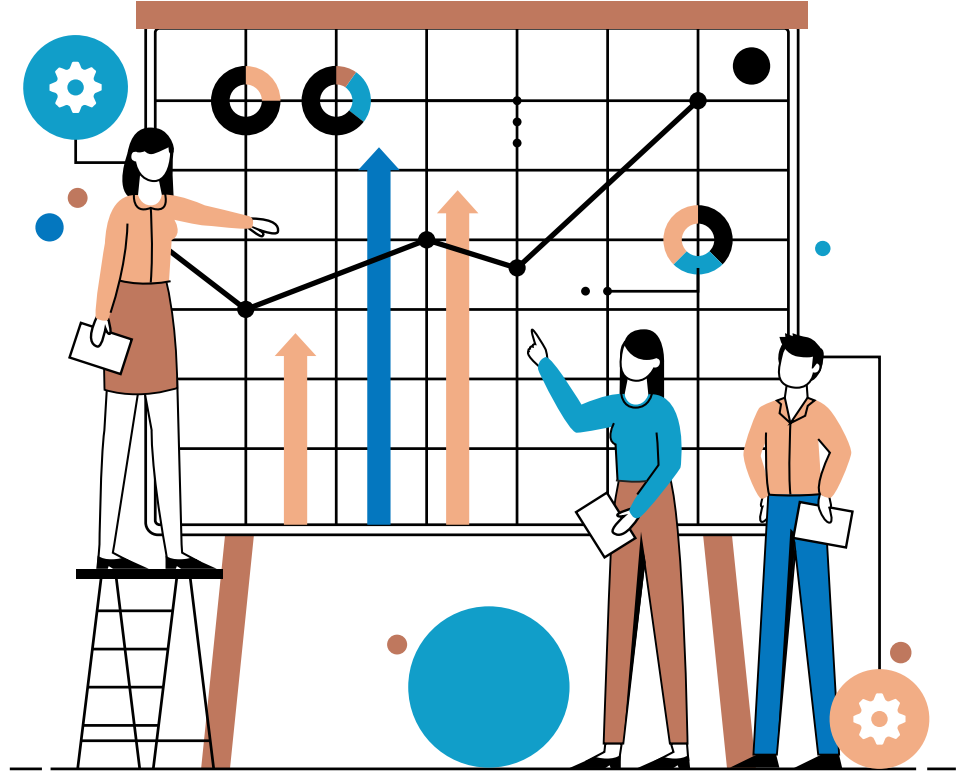

Engagement Measures

Enrollment

Budgeted Enrollment Information

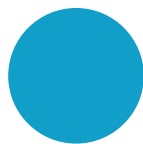

24

**Pre-K Cooperative
Seats**

Allotted seats for the preK cooperative are determined by the state of Missouri and based on FRL demographics

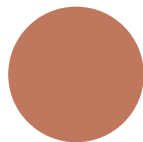

75

K-8 Grade Levels

There are 75 seats available at each grade level, K-8

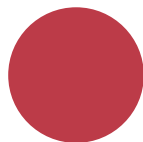

675

Max K-8 Enrollment

If every available K-8 seat were filled, enrollment would be 675 students.

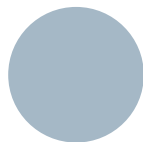

658

EdOps Year End

Budgeting is based on 658 Pre-K through 8th grade students still enrolled as of the end of the school year.

KCIA Enrollment Update

Updated January 17, 2024

Enrollment by Grade

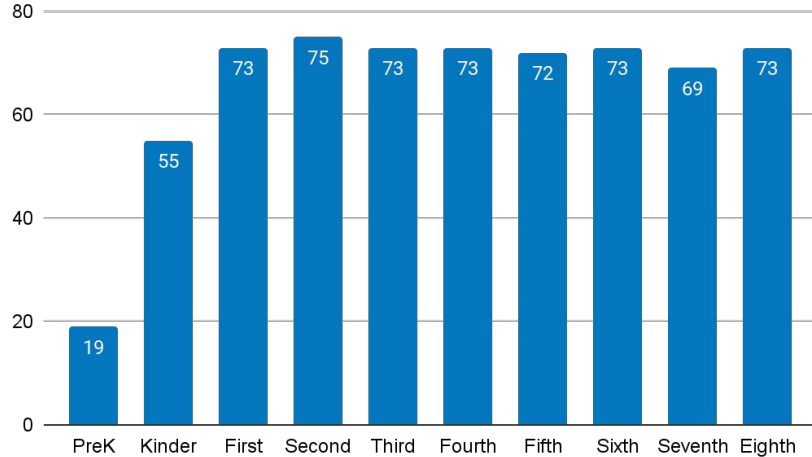

Total Enrollment



19

PreK @ DL



636

K-8th

655

Total PreK-8th

Open Seats and Waitlist Count

Updated January 17, 2024

KCIA Seat Availability 23-24SY

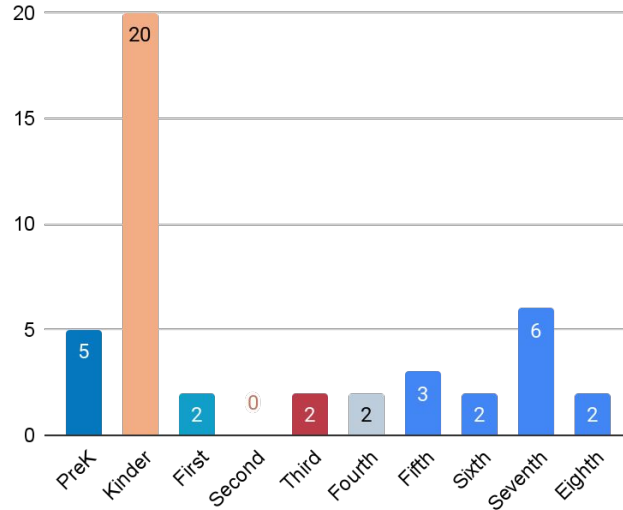

Current Waitlist Count by Grade

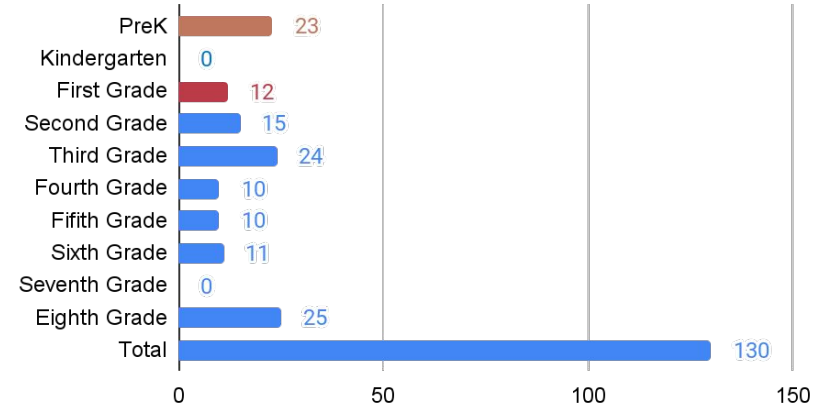

Attendance

KCIA Attendance Report

Average % Present Daily-updated January 17, 2024

K-8th Grade

90.57



Average % of
student body
present each day

Elementary

90.57%



Average % of K-5th
graders present
each day

Middle School

90.56%



Average % of
6th-8th graders
present each day

KCIA Attendance Report

ADA-updated January 17, 2023

K-8th Grade

568.58

Elementary

375.06

Middle School

193.52

Average Daily Attendance (ADA)

Average Daily Attendance is defined as days of student attendance divided by the number of days in the regular school year. A student enrolled all year and attending every day would equal 1 ADA. Strategies for increasing ADA are to increase enrollment or improve attendance. The state uses ADA to determine funding.

KCIA Attendance Report

Proportional Attendance-updated January 17, 2024

K-8th Grade

63.1%



% of students who
are attending 90%
of the time or
better

Elementary

62.33



% of students who
are attending 90%
of the time or
better

Middle School

64.5%



% of students who
are attending 90%
of the time or
better

Demographics

Countries of Birth

KCIA students come from 31 countries. Currently 33% of our students are immigrants or refugees. Refugee students may belong to a nationality that is not the same as his/her birth country. Refugee families are often forced to flee their countries of nationality to the safety of a nearby refugee camp or evacuation point. Many of our students are born in refugee camps before arriving in the United States. For example, a student may have been born in Slovakia but his/her nationality is Somali.

Afghanistan	Burundi	Cameroon	Chad
Columbia	Cuba	Djibouti	Nicaragua
Egypt	Eritrea	Ethiopia	Guatemala
Honduras	Iraq	Kenya	Malawi
Myanmar	Mexico	Sudan	Slovakia
Somalia	El Salvador	Syria	Thailand
Turkey	Tanzania	Uganda	Vietnam

Home Languages

KCIA families speak 19 languages. Both written and spoken home-school communication is routinely translated and provided as options for parents in addition to English communication.

Arabic	MaiMai	Burmese	English
French	Karen	Kinyarwanda	Marshallese
Dari	Pashto	Farsi	Somali
Spanish	Swahili	Kiswahili	Vietnamese
Mashaguli	Amharic	Oromo	

Student Demographics

